Corno 4
in Fa

Martin Lohse

Accordion Concerto No. 2

for accordion and orchestra

Corno 4
in Fa

Accordion Concerto No. 2

for accordion and orchestra

Martin Lohse 2024
W. 64
dedicated to Antonio Spaccarotella, PIF Castelfidardo

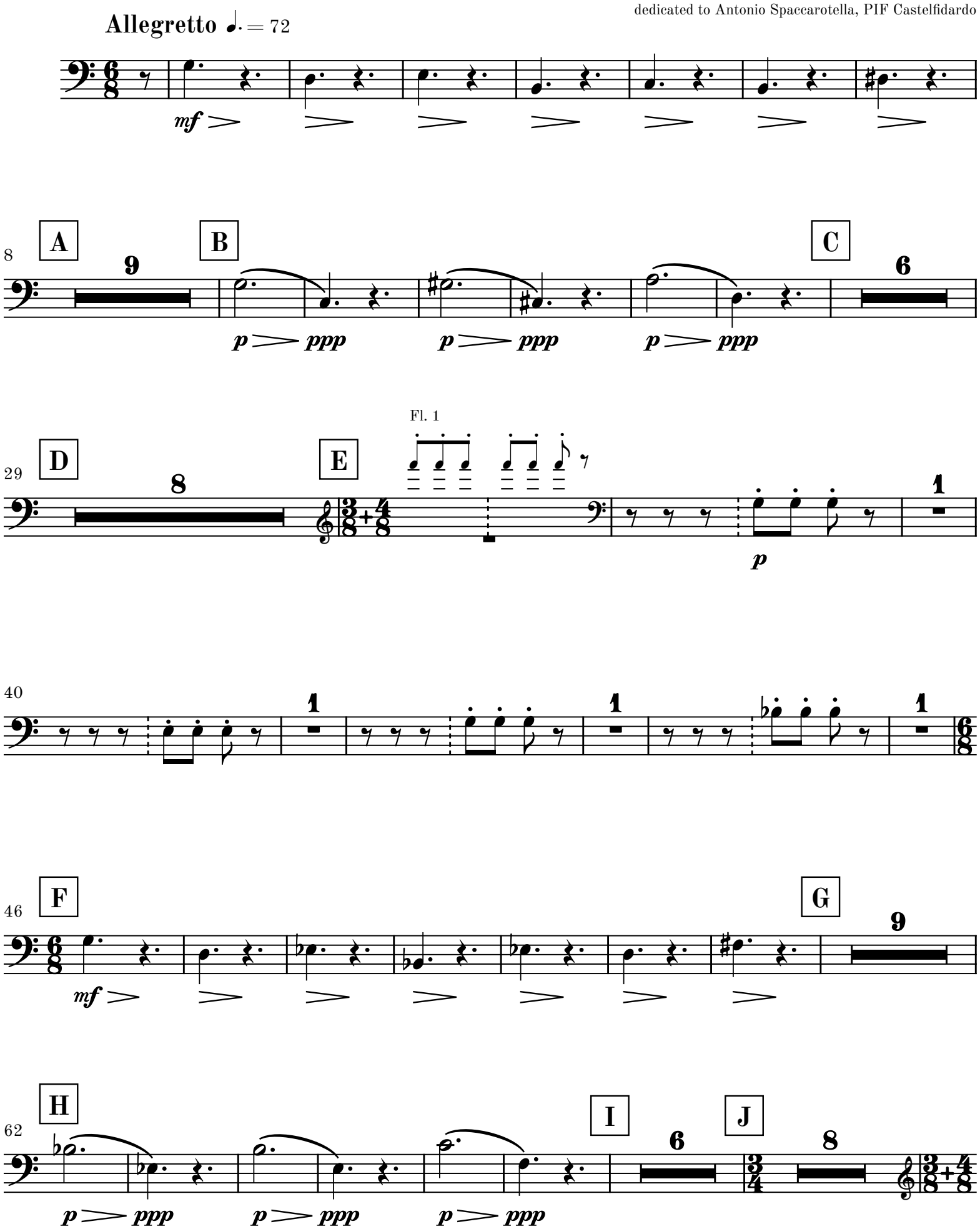

© 2026 Martin Lohse | Mirror Music | MM 1.2-4 | ISMN 979-0-706837-68-0
Complete catalog and performance materials at www.martinlohse.com

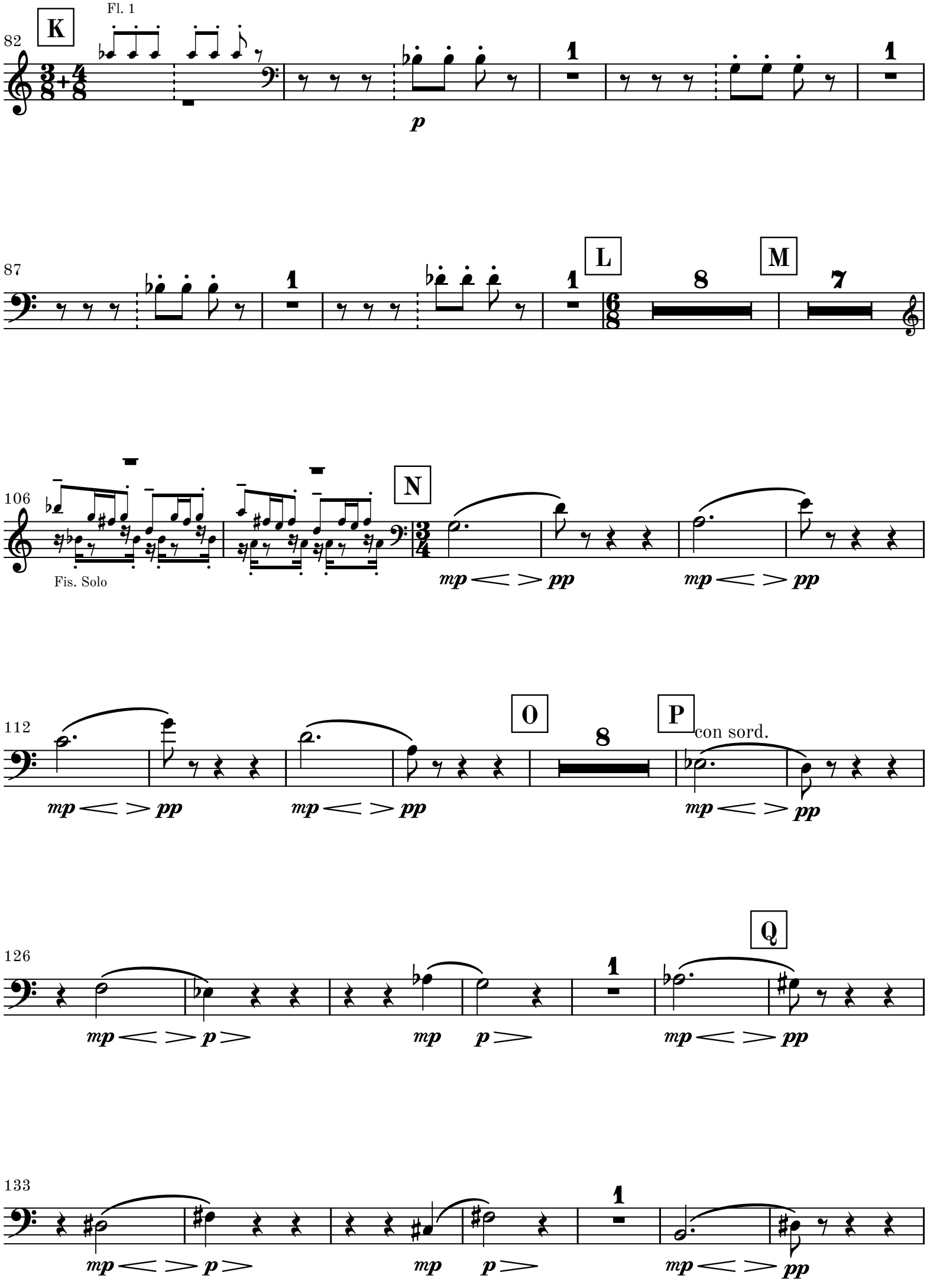
82
K
Fl. 1
p
87
L
M
106
N
Fis. Solo
mp pp
112
O
P
con sord.
126
Q
133

140 **R** **S**

8

con sord.

p

153 **T**

p

159

rit. poco a

accel.

165 **U** **Maestoso** ♪ = 144

senza sord.

mp

173

a tempo ♩. = 72 **rit.**

mf *f*

179 **a tempo** **V** **molto rit.**

9

190 **W** **a tempo** ♩ = 108 **rit.** **a tempo** **poco rit.**

Vn. I

legato

pp < *f* > *pp* *p* >

199

pp *ppp*

2. movement

Adagio ♩ = c. 64–72

A

B

C

Fis. Solo

poco

D

pp

E

F

G

Fis. Solo

H

p

pp

I

J

p

K

MM 1.2-4

63

L

M

75

N

O

Ob. 1

84

P

p

91

Q

R

mp

100

S

T

f

108

U

fff

114

V

120

W

X

126

Y

rit.

rall.

Lento ♩= 54

Z

rall.

3. movement

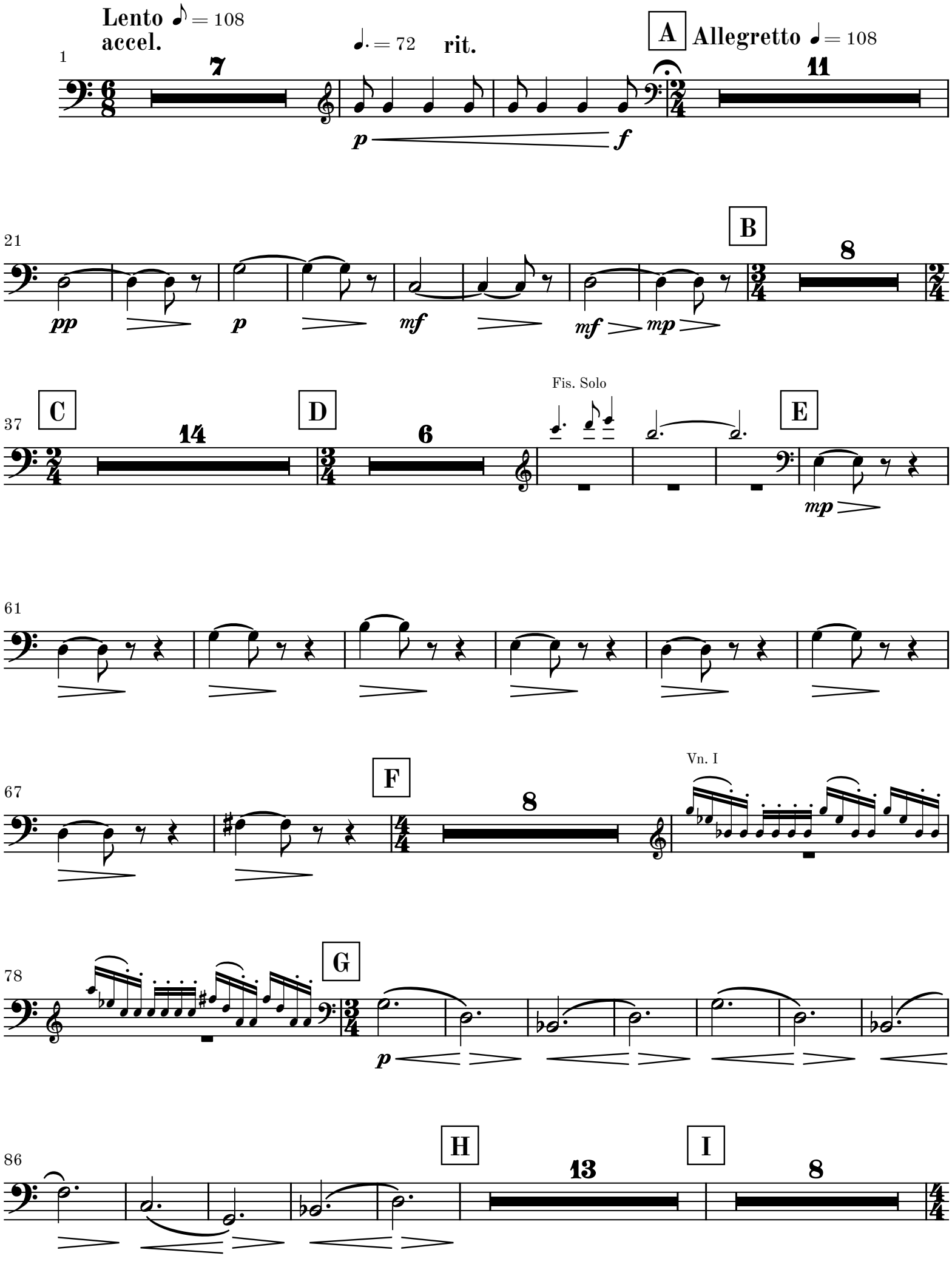
Lento ♪ = 108
accel.
♩. = 72
rit.
A
Allegretto ♩ = 108
1
7
11
p
f
21
B
8
pp
p
mf
mf
mp
37
C
14
D
6
Fis. Solo
E
mp
61
67
F
8
Vn. I
78
G
p
86
H
13
I
8

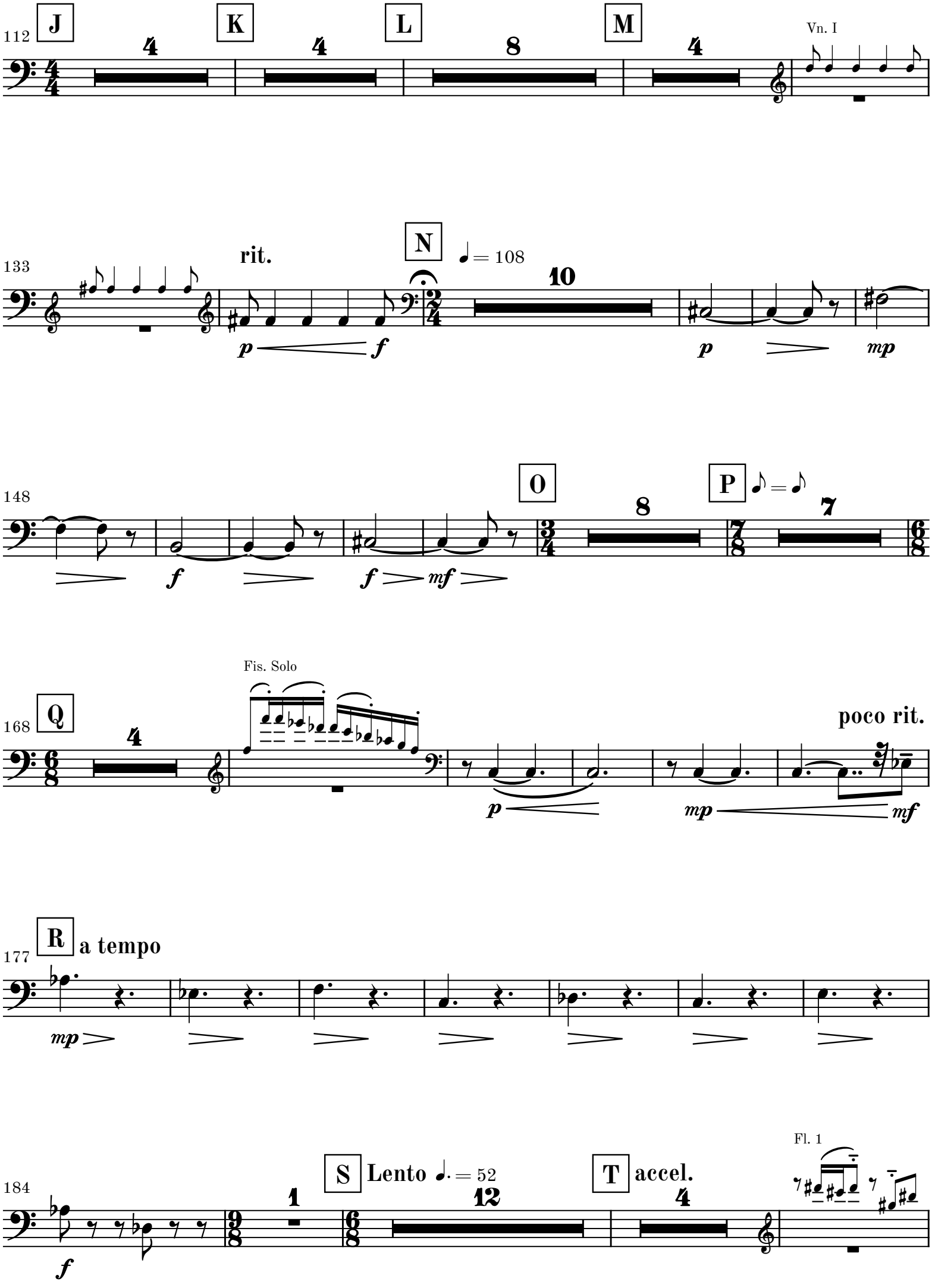
112
J
K
L
M
Vn. I
133
rit.
N
= 108
148
O
P
168
Q
Fis. Solo
poco rit.
177
R
a tempo
184
S
Lento
= 52
T
accel.
Fl. 1

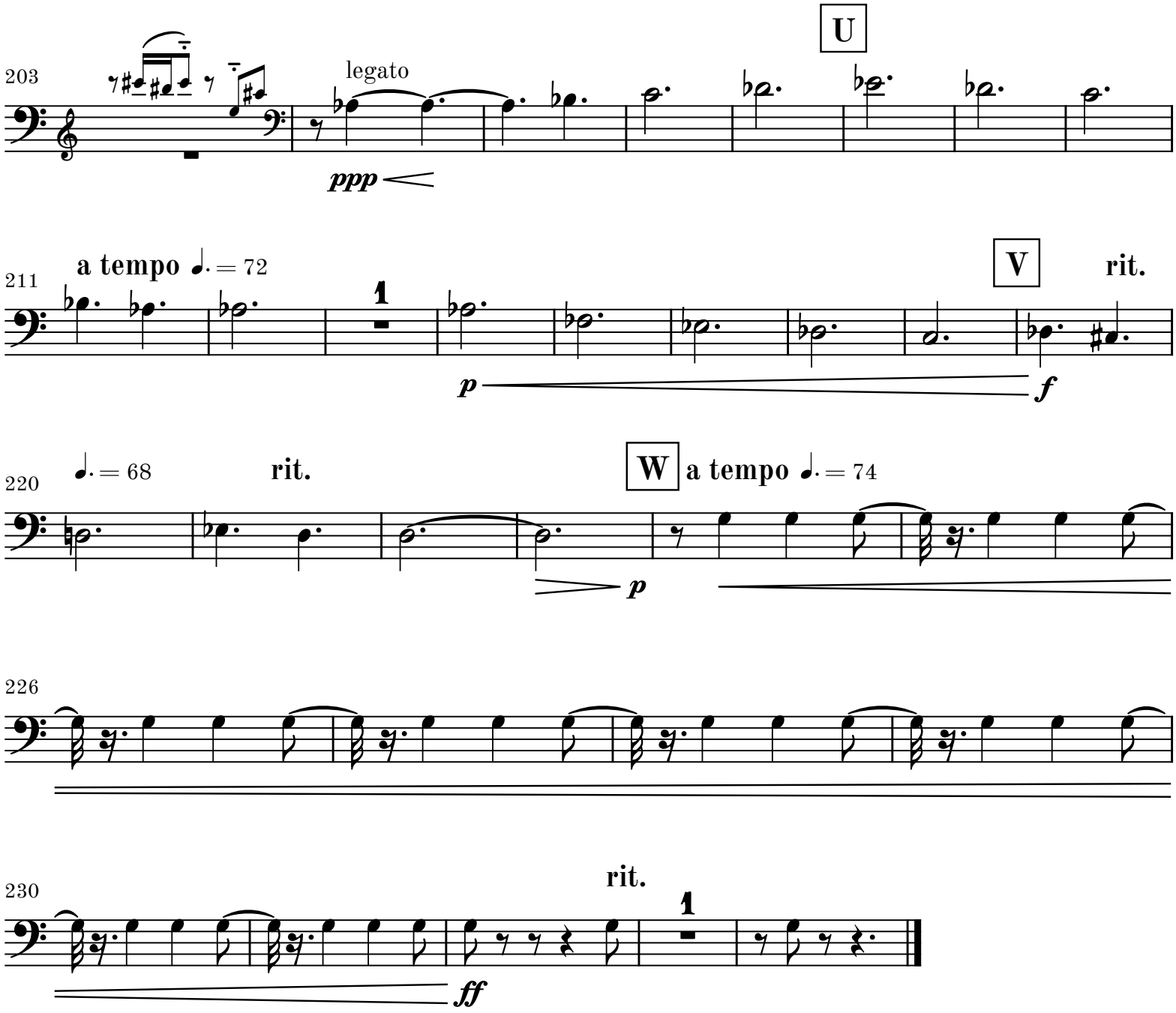
203
legato
ppp
U
211
a tempo ♩. = 72
1
p
V
f
rit.
220
♩. = 68
rit.
W
a tempo ♩. = 74
p
226
230
rit.
1
ff